

PLAT OF SURVEY
LOTS 4, 5, 6 & 7 OF BLOCK 17
WOODDALE ADDITION SUBDIVISION
LOCATED IN THE EAST 1/2 OF THE NORTHWEST 1/4
SECTION 16, TOWN 1 NORTH, RANGE 16 EAST,
TOWN OF LINN, WALWORTH COUNTY, WISCONSIN

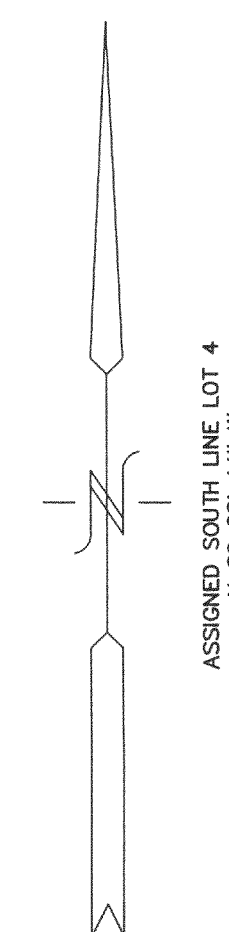

LEGEND

- O = FOUND IRON PIPE
- (XXX) = RECORDED AS

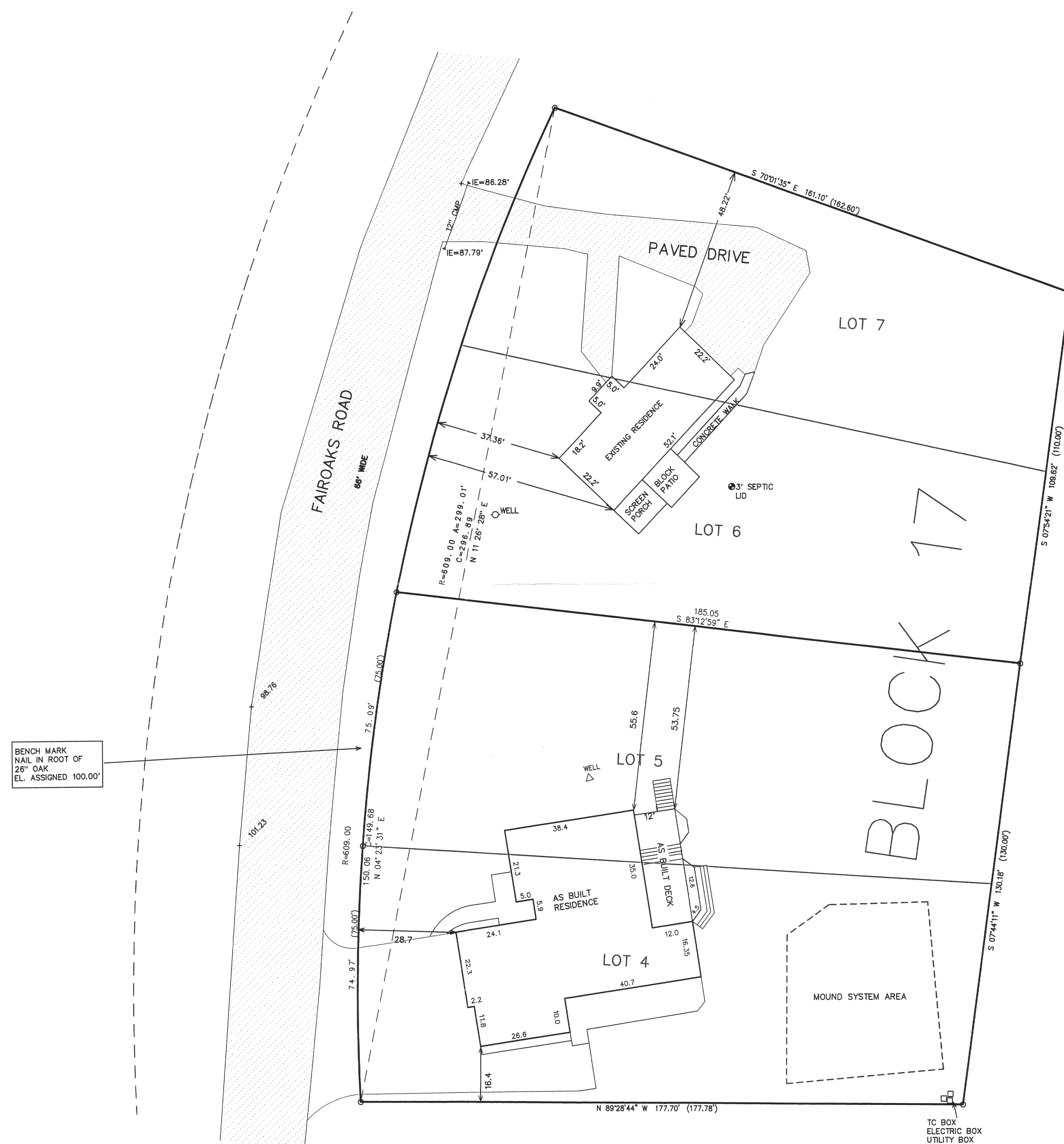
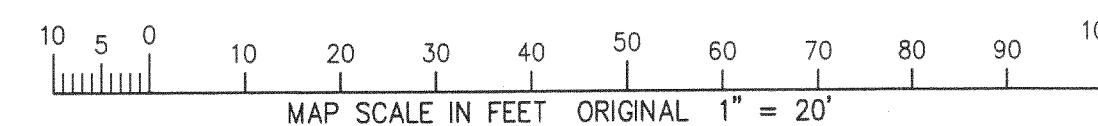

NOTE: COPIES OF THIS MAP TO WHICH THE FOLLOWING CERTIFICATE WILL APPLY ARE BLUE LINE PRINTS SHOWING SURVEYOR'S ORIGINAL SEAL AND SIGNATURE IN BLACK INK. COPIES BY ANY OTHER MEANS MAY HAVE ALTERATIONS WHICH DO NOT REPRESENT THE SURVEYOR'S WORK PRODUCT.

I HEREBY CERTIFY THAT THE ABOVE DESCRIBED PROPERTY HAS BEEN SURVEYED UNDER MY DIRECTION AND THAT THE ABOVE MAP IS A TRUE REPRESENTATION THEREOF AND SHOWS THE SIZE AND LOCATION OF THE PROPERTY AND ITS EXTERIOR BOUNDARIES. THIS SURVEY IS MADE FOR THE USE OF THE PRESENT OWNERS OF THE PROPERTY, AND ALSO THOSE WHO PURCHASE, MORTGAGE, OR GUARANTEE THE TITLE THERETO WITHIN ONE YEAR FROM THE DATE HEREOF.

DATED: 8-5-1998

PETER S. GORDON R.L.S. 2101

REVISED 07-02-2003
TO SHOW AS BUILT AND PRO. DECK
LOTS 4 & 5 OF BLOCK 17

REVISED 08-17-2003
TO SHOW AS BUILT DECK



WORK ORDERED BY:
ARTHUR & MARILYN AUSTIN
N 1538 FAIR OAKS ROAD
LAKE GENEVA, WI 53147

FARRIS, HANSEN & ASSOCIATES, INC.
Engineering, Architecture, Surveying
7 Ridgway Court P.O. Box 437
ELKHORN, WISCONSIN 53121
Office: (414) 723-2098
Fax: (414) 723-5886

REVISIONS

PROJECT NO.
5072
DATE
8/4/98
SHEET NO.
1 OF 1

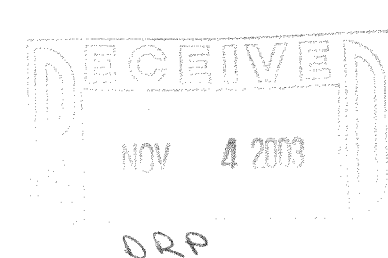

RESIDENCE
3\"/>

IW-81A
IW-81B

117-2385